Carmel Pub Library 1000

Carmel's Leading Newspaper

CARMEL SUN

Devoted Exclusively To Carmel and Vicinity

VOLUME NO. TWO — CARMEL-BY-THE-SEA, CALIF., THURSDAY, AUGUST 2, 1934 — NUMBER 27

J. E. MITCHELL FOR COUNTY SHERIFF

Political observers of Monterey county are freely predicting that J. E. Mitchell will be elected to the office of sheriff in the August primaries. Although the race is being hotly contested by the present incumbent of the office for the past 8 years, there is no doubt that Mr. Mitchell is adding friends and strength to his campaign every day. Probably no candidate for public office in Monterey county has ever had so many people from such varied walks of life boosting and working for an election.

Mr. Mitchell's popularity however has been justly earned for he has been in the business, civic and political life of the county for several years. He is at present Police Commissioner and a member of the city council of Salinas. He has had wide experience as an officer of the law in Salinas and elsewhere in the state; he knows human nature and is a man of tolerant understanding who makes and keeps friends. He has a record of absolute disregard of selfish interests when a matter of public morals or duty is at stake. His handling of the dangerous lettuce strike in 1933 was masterly and his firm stand in Salinas against the sale of hard liquor to minors has made him many friends—and some bitter enemies.

In the various stands Mr. Mitchell has taken in the course of his public duties it is a natural consequence that he would make enemies—some of them powerful and unscrupulous. And it is pretty well known that some of these enemies are planning a last minute campaign of mud slinging in a desperate move to circumvent his election. The Sun has been reliably informed that at least one move of his enemies may be a lawsuit for damages by a disgruntled individual Mr. Mitchell clashed with incidentally coming out of the melee the victor.

Mr. Mitchell has made good in various capacities and his long and faithful services as a No. 1 citizen should be awarded with a large vote for sheriff of Monterey county.

PATTERSON A CONSCIENTIOUS OFFICE HOLDER

Carmel is going to give Ellis E. Patterson an excellent vote for re-election to the State Assembly from all present indications. And there is every reason why Mr. Patterson should be returned. He has already performed extremely useful service for Carmel on the Camel-San Simeon Highway project since he is a member of the Roads and Highways Committee and he will probably do a lot more. As a member of the Highway Committee and the Fish and Game Committee he is now familiar with the needs of his district so comprehensively that he can be invaluable in the next two years which may need level headed legislators very badly.

EAST SWELTERS WHILE CARMEL REVELS

It is a privilege to live in Carmel and we who know it can't help but feel sorry for those who live in the mid-western and eastern states where the heat the past few weeks has been killing sufferers by the hundreds. Carmel's summer has been perfect—old timers say the season this year has been one of the most delightful ever known. Add to the perfect climate a friendly and care-free people; the cultural advantages of the Carmel Music Society; the Carmel Art Association; the dramatic organizations and an endless number of interesting things to do and see and you have an environment as near paradise as you will ever find in the present world.

TO THE TAX PAYERS AND HOME OWNERS RESIDING WITHIN THE LIMITS OF THE CARMEL SANITARY DISTRICT:

Something must be done regarding the elemination of the present sewage disposal tank, on the beach north of the Carmel River mouth.

The trustees of your District have the responsibility of doing everything and anything within their power to solve this problem, and make the Carmel sewer system what it should be, safe, efficient, and of such design as to permit of enlargement for future growth. In view of the fact that the voters did not vote the bonds for the plans advocated and still are advocated by your trustees, this notice is directed to all whom it may concern as a request for the submission of proposals for the sewage disposal of Carmel Sanitary District. Your trustees request that such proposals be made in writing and in such detail as will make said proposal acceptable for submission to the State Board of Sanitary Engineers.

All tax payers or home owners within the district are urgently requested to confer with your trustees on the subject of sewage disposal.

There must be some solution to this problem very shortly.

TRUSTEES CARMEL SANITARY DISTRICT.

A NEW WAY OF DOING BUSINESS

The Sun received the following annonymous communication this week:

> In view of Mr. Edward Kuster's statement in the Pine Cone of July 27th the John Reed Club of Carmel can assume no responsibility for payment of the advertisement of a lecture to have taken place on July 22nd. The bill might be sent to the parties who visited Mr. Edward Kuster.
> Mr. Bunch, the Sun: try Byington Ford.

Something tells us that Byington Ford is not going to pay any bills of the John Reed club. One thing we are not going to do and that is send Mr. Ford the bill but stand the loss ourselves. Any twelve year old child knows that the responsibility for a debt is absolute AT THE TIME IT IS CONTRACTED. But then as we pointed out in the Sun a few weeks ago the John Reed club is composed largely of irrisponsibles and we now have documentary proof of the fact.

CITY LICENSES DUE; MANY DELINQUENT

Inaugurating for the first time the payment of the city business licenses for one year in advance instead of one-fourth every three months, Carmel has met with difficulty in collections.

Out of the 277 business places more than 200 had failed to realize that Tuesday was the last day to pay and avoid a 25 per cent penalty.

Many licenses were lowered by the new sliding scale, while some few have been raised, and it is estimated that the change will make no difference in the city's income.

J. O. Y. CLUB TAKES JOURNEY TO TIBET

Taking a journey to Tibet last Sunday evening, the J.O.Y. club of the Community church spent a most delightful hour. The program was given in the way of a review of the book, "Mountain of Silver Snow," by Duncan, and was thrilling from start to finish.

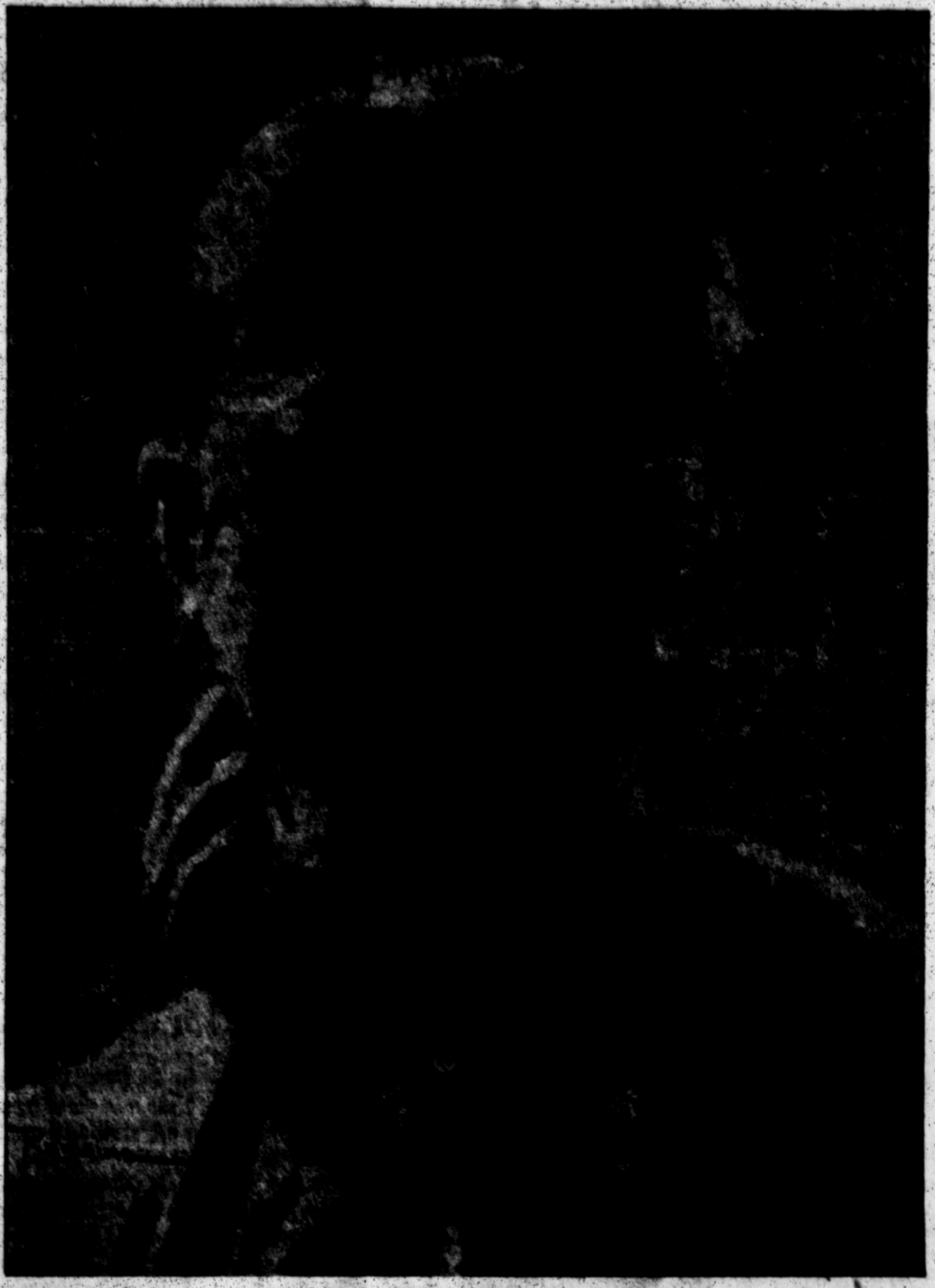

CAROLINE CHEW AT THE PLAYHOUSE SUNDAY NIGHT

CHINESE DANCER SUNDAY NIGHT

Reservations already received indicate that at least two score of people from San Francisco and Berkeley are motoring down to Carmel this weekend for the sole purpose of attending the performance of Caroline Chew this coming Sunday night, most of the reservations also including "The Mother of Gregory."

Caroline Chew, gifted and inspired Chinese dancer, is already the sensation of the entire dance world. With a world tour in prospect, Carmel is fortunate in Sunday night's opportunity to enjoy her unique art and lovely personality.

The following program will be danced:

Mu-Lan .... Percussion
Old Prints
 Chinese .... Ancient Melody
 Cambodian .... Ancient Melody
 Javanese .... Spencer
Two Japanese Sketches. Yamada

Intermission

Dynamic .... de Koven
Lament .... Scott
Dance Forms
 Pavane .... 16th Century Air
 Courante .... Frescobaldi
Minuet .... Beethoven
Corcovado .... Milhaud
Nocturne .... Debussy

Intermission

Chinese Actor ....
 .... Traditional Melody
Hindu Pastorale .... Crist
Sheung Gim .... Percussion
Pasquin Bradfield, accompanist

Tickets are on sale daily in the Court of the Golden Bough, in front of the motion picture theatre. There will be only one performance, Sunday night, August 5th.

TRAFFIC VIOLATIONS HAVE BEEN LIGHT

Only two cases have come before Judge Wood's court this week. John J. Chenoweth was tagged the 30th for driving without due caution. Evidence showed that he passed the intersection at Eighth and Carmelo without slowing up. He was fined $2.50.

Veronica Wells, employed at the Carmelite mission, was given a fine of $10 for driving into San Carlos so fast that Fred Wermouth was forced to drive his truck from the paving to avoid striking her.

MOTHER OF GREGORY FRIDAY AND SATURDAY

The Playhouse management, circularising "The Mother of Gregory," to be played Friday and Saturday nights this week, reminds the community that here is "a play that has twice brought honor and fame to Carmel." If the advance sale of tickets is a criterion, then all Carmel will be at the Playhouse this weekend to do honor to the production which in 1924 brought the theatre world to Carmel's doors and now in 1934 has invaded San Francisco and in a competition involving forty-five groups has captured first honors.

"The Mother of Gregroy," based on the ancient Scotch ballad, "Annie of Lochroyan," was written by Maurice Browne several years prior to his discovery of "Journey's End," which brought him a million dollars and the burden of a half-dozen fashionable West-end London theatres. The fortune is largely lost, the theatres and attendant swank have passed into other hands. But "The Mother of Gregory" is a deathless thing, destined to be played in many generations to come wherever the thrill and beauty of the theatre survives.

Edward Kuster, who directed the tournament production which will be seen in its entirety here just as played at the Alcazar Theatre in San Francisco, looks upon this week's performances as a stepping-stone toward the restoration of stage drama to the Theatre of the Golden Bough, turned over to the movies under pressure of the depressed economic conditions commencing with the crash of 1929. It is through such plays as this, which found its premiere in the Theatre of the Golden Bough ten years ago, that Carmel achieved and for a long time held a prominent place on the country's theatrical map.

The performance of Georgia Wapple, of Hollister, in the role of the Mother, was recently declared by the critics to be one of the most moving and thrilling portrayals seen in the San Francisco theatres in years. Annie of Lochroyan is played by Betty Meyers, of San Francisco; Lord Gregory of the Black Crag by Evert Sholund, of Monterey; and the producer himself enacts the minor role of Michael, created by him at the premiere a decade ago.

Tickets are on sale daily in the Court of the Golden Bough in front of the motion picture theatre.

"DUMB WIFE" COMPETES WITH VILLAGE FAIR!

Forest Theater workers are rapidly dividing into two groups; one being busy with the "Dumb Wife" and the other with plans for the Carmel Village Fair.

Herbert Heron is now casting the roles for Anatole France's "The Man Who Married a Dumb Wife," which will be produced on August 16, 17 and 18 at the Forest Theater. "Artistic and amusing at the same time" said the New York critics. Those adapted to light comedy roles are requested to see Mr. Heron in the afternoons in the Seven Arts building.

Lita Bathen is active with plans for the Carmel Village Fair to be given September 1 at the Forest Theater. Those with ideas for stunts or "concessions" should submit them to her. The fair is for all Carmel "to be entertaining or entertained," an all day and evening frolic.

MAYOR RECEIVES THANKS FROM BRITISH CONSUL

Mayor Thoburn has a letter which he received recently from the Acting British consul-general in San Francisco, which says in part: "On behalf of myself and my government, may I take this opportunity of thanking you and all those who helped make the visit of the H.M.S. Norfolk, the outstanding success that it was."

CARMEL IS GRANTED GOVERNMENT FUNDS

Carmel may still have her city hall, a building worthy of this lovely little city, and Carmel's unemployed may have work that will give them that security of having food and clothes for the winter for themselves and their children to which they are entitled. Under PWA $27,000 has been granted to this city to be used in the construction of a city hall, according to a telegram read to the city council at their regular meeting Wednesday evening from Congressman McGrath

Since there are a few things that have to be looked up, a committee comprising City Attorney Argyll Campbell and Mayor James H. Thoburn with Judge Wood as alternate will go to San Francisco the 8th and find out particulars of procedure.

Among other interesting and important things discussed at the meeting was the suggestion by Councilman Burge that the city should ask funds from SERA for the building of bulkheads along Scenic drive that will provide a two-way street there so that Carmel's remarkable beach may be really enjoyed. He also suggested that a much needed rest room at the far end of the beach should be included in the specifications. Mayor Thoburn will take up the proposition with Fred Bechdolt, head of SERA for Monterey county. "If I can't get this proposition through under government work," said Mr. Burge, street commissioner, "I intend to do the work slowly, using when available the street funds."

"I am very anxious for the SERA funds for the beach improvement and hope sincerely that Carmel may avail herself of the $27,000 toward building a city hall," said Mr. Burge, "since so far Carmel as a city has not received one cent of government funds. This does not mean that Carmel will not have to help repay these government loans for of course we are helping other cities improve their properties. Carmel should have her share, too."

The question of Carmel's joining with Monterey and Pacific Grove in leasing the airport from the Del Monte Properties company was discussed and did not receive much favorable consideration, the mayor feeling that Carmel could not afford the extra expense and Councilman Burge expressing himself as being against the proposition on account of the land being privately owned and the lease ending in five years. He does not feel, he said, that government money should be spent on private property. Councilman Catlin spoke for the airport as being in the line of progress.

Chief of Police and Tax Collector Gus Englund requested the council for an extension of time for payments of license so that the penalty of 25 per cent would not have to be added for those who did not apply July 31, but was informed that extension under the law would be illegal. Some of those who would have had to deposit $100 will now be compelled to put up $125.

Mrs. Hi Anderson is at her old home in Salt Lake City where she was called by the illness of her mother. She will make an indefinite stay.

ORCHESTRA CONCERT NEXT TUESDAY

The most exciting event in the Carmel Music Society Summer Season is the annual Orchestra Concert, which is set for next Tuesday evening, August 7, in the Sunset School Auditorium, the fourth in the Summer Series of five concerts.

There are so many things about the Orchestra Concert that are of thrilling interest that it is no wonder everyone wants to hear it and everyone is talking of it.

First, Michel Penha is conductor. Mr. Penha, whose international reputation as a cellist preceded his coming to Carmel, has drawn the attention of the musical world of the West towards Carmel, for the presence here of one of the world's greatest musicians as conductor of the local orchestra is a boon that probably no other village in the country can boast of.

Second, "Ted" Norman and "Abe" Weiss, Mr. Penha's colleagues in his Quartet are soloists of the evening, playing the Mozart Double Concerto for violin and viola and orchestra. The brilliant, beautiful work, with which the Orchestra made its debut three years ago, gives great opportunity for the virtuosity of the two soloists.

Third, the rest of the program is equally interesting. For the first time the Monterey Peninsula Orchestra is playing a full symphony—the Italian Symphony of Mendelssohn. Augmenting the Orchestra for the occasion will be several players from San Francisco.

Four, a novelty on the program will be the first public appearance of Mr. Penha's A Cappella Chorus, which will sing a Bach Chorale, When Allen-A-Dale Went A-Hunting by Pearsall, The Cherubic Hymn by Gretchaninoff, and a Czecho-Slovakian Dance Song.

The program will conclude with Massenet's Phedre Overture.

Members of the Orchestra are as follows: First violins: Concert master, Theodore Norman; Robert Nagler, Mildred Sahlstrom Wright, Leonard Cooper, Ruth Wright; Second violins: Mafalda Guaraldi, David Hagemeyer, Frances Maas, Winifred Stilwell, Leonie Arizala; Violas: Abraham Weiss, Nancy Bragg, A. Seidel; Cellos: Virginia Peterson, Jean Crouch, Billy Dickinson, Doris Fee; Double Bass: Fenton Foster; Bass tuba: Lynwood Dozier; Clarinet: Arnold Chapman; Flute: Henry Dickinson; Trumpets: Mrs. Jack O'Hanlon, Paul Taylor; Trombones: Chandler Stewart, Percy Lee; Tympani: Dr. R. M. Hollingsworth; Piano, Ralph Linsley; Harmonium: Ann Greene; French horn, L. Baxter.

CALISTA ROGERS WILL SING MODERN SONGS

Calista Rogers who is giving a series of song recitals at the Denny-Watrous gallery, more than delighted her listeners at her performance Friday night when she featured songs from Schumann, Schubert, Wolf and Brahms, her stories of the composers and their songs adding to the enjoyment of the evening.

Next week, August 10th, she will feature modern songs, her program to appear in next week's issue of Carmel Sun.

Mrs. Henry Brune of San Francisco stayed at Locksley Hall for a week. She is a friend of Mrs. Bertha Hopkins.

ROBLES DEL RIO INN

IN THE SUNSHINE — 14 MILES UP THE CARMEL VALLEY

EXCELLENT MEALS AND ROOMS
19.75 per week

SWIMMING RATE
10 for $3.50
GOLF

Phone: Carmel 7-R-1

TURANO'S

Telephone Monterey 8840

Watermelon 1c lb
Cantaloupes
STANDARD SIZE
7 for 25c
LARGE SIZE
5c each
TOMATOES
4 lbs 10c
STRING BEANS
3 lbs 10c
Bell Peppers lb 5c

WINES
Par Excellent Quality
BURGUNDY
ZINFANDEL
CLARET CHANTI
REISLING
SAUTERNE
98c gal.
PORT SHERRY
MUSCATEL
ANGELICA
$1.57 gal

Poultry
A complete assortment of live and dressed chickens

Fricassee lb 18c
Roasting Chickens lb 22c
BROILERS 3 for $1.00
Fryers lb 25c
Turkeys lb 25c

Open every night until 10:00

COMEDY AT PLAYHOUSE

The next regular summer play at the Playhouse, after "The Mother of Gregory" special performances, will be the sparkling comedy of modern Spain, "Women Have Their Way," by the foremost Spanish dramatists, Serafin and Joaquin Quintero. Many of the favorite players in "Counsellor-at-Law" will participate. Dates of performances are Fridays and Saturdays, August 10, 11, 17 and 18.

"The Mother of Gregory" will play one weekend only, Firday and Saturday, August 3rd and 4th. Tickets will be on sale beginning Tuesday in the Court of the Golden Bough, in front of the Carmel motion picture theatre.

LITTLE PIG SAUSAGES
SWIFT'S BABY BEEF
FRESH FISH
VINING'S MARKET
Dolores Opposite P. O.

For County Superintendent of Schools
SARAH E WHITE

CHRISTIAN SCIENCE CHURCH

"He shall feed his flock like a shepherd: he shall gather the lambs with his arm, and carry them in his bosom, and shall gently lead those that are with young." These words from Isaiah comprise the Golden Text to be used Sunday in all Churches of Christ, Scientist, branches of The Mother Church, The First Church of Christ, Scientist, in Boston, Mass.

The subject of the Lesson-Sermon will be "Love." Included among the Scriptural selections will be: "Every good gift and every perfect gift is from above, and cometh down from the Father of lights, with whom is no variableness, neither shadow fo turning" (James 1: 17).

The following passage from the Christian Science textbook, "Science and Health with Key to the Scriptures" by Mary Baker Eddy, will also be included: "God is not moved by the breath of praise to do more than He has already done, nor can the infinite do less than bestow all good, since He is unchanging wisdom and Love . . The mere habit of pleading with the divine Mind, as one pleads with a human being, perpetuates the belief in God as humanly circumscribed,—an error which impedes spiritual growth. God is Love. Can we ask Him to be more?" (p. 2).

MRS. GODDARD IS VISITING IN EAST

Mrs. Ella S. Goddard left Monterey last Friday to join the group of Euitable Life Underwriters at Oakland who have qualified for the 75th Anniversary of the Equitable Life Assurance Society which is being held in the Hotel Waldorf Astoria in New York City commencing July 25th. A special train made up in Chicago which included representatives from the ten western agencies. Interesting trips to Gettysburg, Washington D. C., Mt. Vernon and other points of interest have been planned for the underwriters.

Before returning to Carmel Mrs. Goddard will spend some time with her mother, Mrs. Catherine Sutton who lives in Apple River, Illinois. She will also visit a host of relatives and friends in Morocco, Indiana, where she formerly lived.

CITY COUNCIL MEETS FOR SHORT SESSION

The city council met Wednesday last week for a short session. A letter was read from J. L. Cockburn asking that some steps be taken toward preventing accidents at the Corner of Carmelo and Seventh. A committee comprising J. A. Burge and Robert Norton was appointed to look into the matter.

A committee comprising Saidee Van Brower, Gus Englund, Mr. Hefling and Judge Wood was appointed to investigate a new system of bookkeeping offered for the assessor's office.

B. C. Wallace and family, of Stockton, who have many friends here, have come to Carmel for a month's stay.

NEW SHOP TO OPEN 6TH AND SAN CARLOS

The number of Carmel business places has been augmented by one with the opening of Opportunity Shop at the corner of San Carlos and Sixth by Miss Hickson of Santa Barbara.

"By opening my shop for handicraft and home cooked foods I feel that I am giving an opportunity to many women who are otherwise unable to earn at home," Miss Hickson stated.

A FEW OF THE EDITORIALS ENDORSING RAY L. RILEY

"If there is one man in the state capitol who is diligent in the public's business and therefore comes before the electorate with a just and righteous claim to reelection it is State Controller Ray L. Riley.

Owing to the peculiarities of the state law, the candidates for this office must seek a party nomination when the duties of the office itself are non-partisan.

What the people need in this position is not a Democrat or a Republican but an honest and conscientious citizen, and Ray L. Riley is both.

During his term he has saved the taxpayers millions of dollars through his careful scrutiny and his unrelenting watchfulness in seeing to it that all state expenditures are kept strictly within the law.

If there is any question of irregularity or shadow of illegality of any financial transaction, Riley refuses to honor the claims until the attorney general's office or the Courts have given him a ruling.

It also is highly desirable that the controller be entireiy independent of control by other branches of the state government or politicians who are in charge thereof.

Riley has proved himself to be such an official.

And the knowledge of that fact has prevented many unscrupulous and dubious raids on the state funds.

If there be some opposition to him in ceratin quarters today, it can be traced to the very fact that Ray L. Riley is his own man and will not compromise his own or the state's integrity.

Good citizens everywhere from Siskiyou to San Diego should unite to insure Ray Riley's reelection.

California will need him on the job during the next four years, not some inexperienced official."

Modesto Bee & News Herald,
Sacramento Bee,

FROM DAILY ABSTRACT

Gift Deed: Anna Lonergan to Pierce T. Lonergan, Jr., Apr. 4, Lot 13, Blk. E, Add. 1, Carmel-by-th-eSea.

Recon: Pac. States Aux. Corp. to Alex. R. Jones, et ux, July 14, Lots 1, 2, 3 & 4, Blk. 4½, Add. 4, Carmel-by-the-Sea.

Recon: Barnet J. Segal, et al to Maude Isabel Hogle, July 24, Lots 18 & 20, Blk. 93, Carmel-by-the-Sea.

Assign of Deed of Trust: Edwin G. Pinkham to Mary R. Pinkham, July 22. Executed by Lloyd G. Weer, et ux. Lot 7 & N. 20 ft. of Lot 9, Blk. 81, Add. 5, Carmel-by-the-Sea.

Assign. of Deed of Trust: Edwin G. Pinkham to Mary R. Pinkham, July 23. Executed by Maude Isabel Hogle, Lots 18 & 20, Blk. 93, Carmel-by-the-Sea.

Trust Deed: R. E. Croch, et ux to Trust for Monterey Co. Tr. & Sav. Bank. July 7, Lot 3, Blk. 95, Carmel-by-the-Sea.

Trust Deed: Harry W. Groff to Tr. for Elibeth C. Kolb, July 20, $500. Lot 10, Blk. 58, Carmel-by-the-Sea.

Deed: Herbert E. Robinson et ux to Amelia Moss, July 26, $10, Lot 1 & por. Lot 4, Blk. B-7, Add. 7, Carmel-by-the-Sea.

Notice of Breach: Bertha Mead Reynolds vs. O. Edquist, et ux, July 28, Lots 17 & 19, Blk. 115, Carmel-by-the-Sea.

Est. of George E. Graft, Dec'd. Petition for Probate of Will.

Est. Thomas B. Reardon, Dec'd. Petition for Order Authorizing Employment of Collection Agent.

H. J. Peat and sister of Berkeley are spending two weeks in Carmel.

Mr. and Mrs. W. M. Williams of San Jose are among the many visitors in Carmel this week.

Mr. and Mrs. Roy Staniford of San Francisco spent the week-end with Mr. Staniford's brother, D. L., and family.

Hugh Comstock has moved his model house from Ocean avenue to Carmel Woods.

Miss Hallie Samson was a visitor in San Francisco the first of the week.

THOBURNS
Licensed Real Estate Brokers
Phone 333
CARMEL, CALIF.

BARNET SEGAL
REAL ESTATE
INSURANCE
LOANS — NOTARY
Phone 63 Ocean Ave.

Freeman Mortuary
TELEPHONE 8190
J. E. FREEMAN,
Proprietor and Director
MONTEREY, CALIF.

Have Your Horoscope and Palm Read by
Ruth Goddard Bixler
Astrologer
Consultation by appointment
Tel. C. 839-J.

Carmel Laundry
Phone 176
Modern Equipment
Careful Service
5th and Junipero Carmel

Mme. PIRENNE
FRENCH INSTRUCTION
CLASS AND PRIVATE
FRENCH INSTRUCTION
On the West Side of Lincoln street between 5th and 6th. P. O. Box 1127

WATCH AND JEWELRY REPAIRING
FRANK'S
Dolores Near Ocean Avenue

Drink Milk For Health
EVERY DAY—AT EVERY MEAL
Growing Bodies, and Grown Ones, too, need the Minerals Contained in Milk
McDonald Dairy
7th and San Carlos Phone 700 Carmel, Calif.

RE-OPENED
Monterey's Famous Restaurant
NICHOLAS SRSEN and ILYA JADOVSKOY
TAVERN SANDWICH SHOP and RESTAURANT
324 Alvarado Street, Next to Bank of America
MONTEREY
CONTINUOUS 24-HOUR SERVICE
Imported and Domestic Wines
Bottle and Draught Beer
Up-to-Date Fountain Service
American and European Cuisine
SPECIAL DINNERS DAILY
FIVE COURSES 50c 6-COURSES 75c
Including WINE OR BEER
4-COURSE LUNCH 40c CLUB BREAKFAST 30c

Phone 180
PLAZA FUEL CO.
CEMENT LIME
BRICK CHALKROCK
FERTILIZER PEATMOSS
WOOD YARD OPEN
SUNDAYS and EVENINGS
JOHN CATLIN KEITH EVANS

A. D. H. CO.
Sands Water Heaters
Wedgewood Stoves
Gas Appliances
Well Casing
HEATING
SHEET METAL
PLUMBING
Phone 270

JOS. J. HITCHCOCK, JR.
Auto Tops and Trimmings - Celluloids
Saddle Repairing
La Siesta Cottage
Dolores Street between 7th and 8th

EUCALYPTUS WOOD
Other Wood and Kindling
12, 18, 24, 30, 36 inch lengths
Special Rate on Green Wood
Howard Mactier
BOX 1361 CARMEL

Re-Elect
CARL H. ABBOTT
Sheriff
For Efficiency, Economy Service
At Primaries August 28, 1934

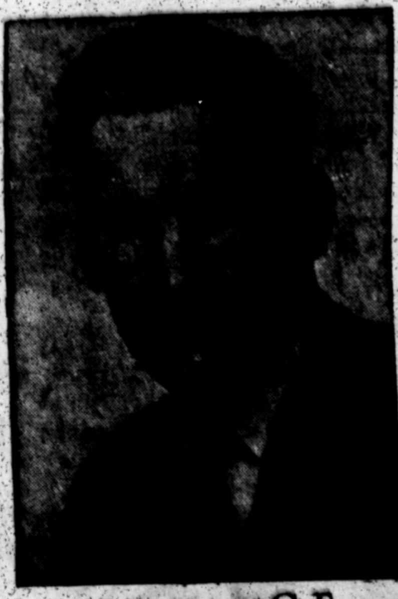

RE-ELECT
PATTERSON
HE KEPT HIS PROMISES
on Our Carmel-San Simeon Highway

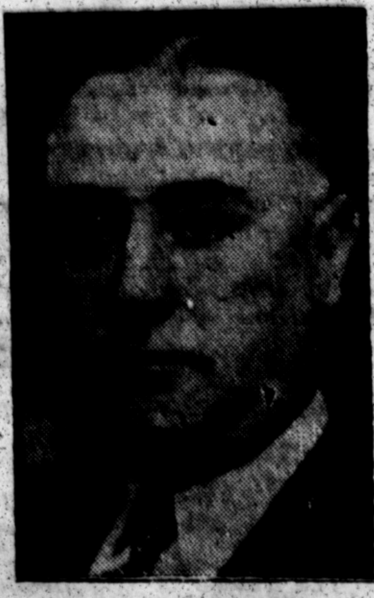

"Vic" J. BARLOGIO
Candidate for
CORONER AND PUBLIC ADMINISTRATOR
Monterey County, Calif.

RE-ELECT
J. A. "Ollie" CORNETT
FOR
Coroner
MONTEREY COUNTY

RE-ELECT
J. E. STEINBECK
County Treasurer
A Record of Faithful Service
Is My Recommendation

GILES
For County Treasurer
Elect a Monterey Peninsula Resident

RE-ELECT
JAMES G. FORCE
Superintendent of Schools
27 years continuous service in the public schools of California as teacher, principal, superintendent
CAPABLE EFFICIENT
TRUSTWORTHY

Enchiladas
Italian Cooking
Raviolas
PHONE 20-W
TAVERNA DI LUCCA

Dr. T. Grant Phillips
Chiropractor

Office: Dolores Street
Leidig Bldg. Phone 929-J

Hours: 9:30 a.m. to 5 p.m.
Saturday: 9 a.m. to 12.
Evenings by Appointment

We Buy Old Gold
HIGHEST MARKET PRICES
ALSO BUY SILVER and PLATINUM
FRANK'S
Dolores St. Near Ocean

Dr. James B. Finley
DENTIST
Telephone 5216
Spazier Bld. Monterey

Dr. Carl B. Fagan
OSTEOPATHIC PHYSICIAN
Special Attention To Hay Fever, Asthma, Bronchitis
Spazier Building
MONTEREY
Telephone 6539

RE-ELECT
Walter R. Tavernetti
Assessor
MONTEREY COUNTY

HOWARD F. COZZENS
Solicits your support for his re-election to the Office of
County Surveyor
of Monterey County
and respectfully refers his record to you for consideration.

Vote For
ANTHONY BRAZIL
For
District Attorney
Monterey County
A Resident of Monterey Peninsula

Howard B. Peters
CANDIDATE FOR
COUNTY SURVEYOR OF MONTEREY COUNTY
Respectfully asks your consideration at the August Primaries

CARMEL SUN
Entered as second class matter February 3, 1933, at the postoffice of Carmel, Calif., under the Act of March, 1879.
Subscription - $2.00 per year
E. F. BUNCH, Editor and Pubr.

PENSIONS FOR ELDERLY SUBJECT OF ADDRESS

Carmel people are cordially invited to attend a lecture on the Townsend Bill to be held at Sunset School Friday evening at 8 o'clock.

A speaker will be provided who thoroughly understands the subject and questions will be invited during a discussion to follow the lecture.

The Townsend bill provides for a pension of $200 for all persons past sixty years of age, and the compulsory spending of that amount. Workers are busy in thirty-five states providing information, getting petitions, etc.

If you wish authentic information on this interesting subject, be sure to attend this meeting. The supporters hope to have the bill before Congress at the January session.

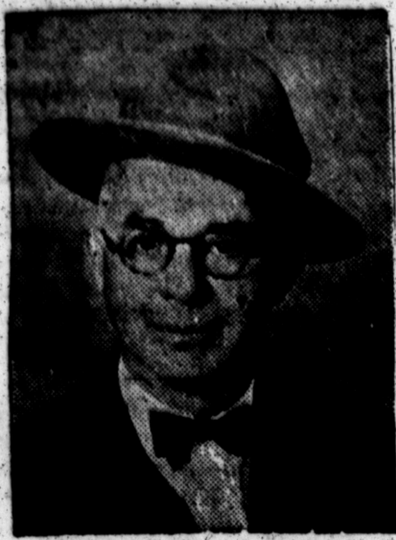

H. W. ALLSMAN
For
Constable
Monterey Township
Primary Election
August 28, 1934

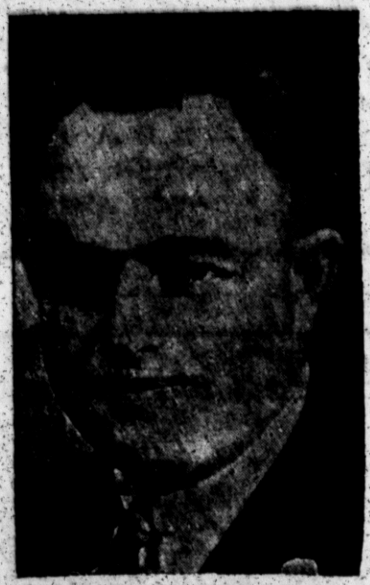

ELECT
GEO. D. POLLOCK
District Attorney

For Constable
VOTE FOR
EARLE BREAUX
At Primary Election
August 28, 1934
Monterey, California

For Constable
For Monterey Township
VOTE FOR
FRANK OYER
Primary Election, August 28

ELECT
JOSEPH E. MITCHELL
Sheriff
of Monterey County
Primary Election Aug. 28, 1934

Mrs. D. I. Aller and family of Fresno will occupy Stonehearth for a month.

L. P. Terhune and family have returned to their home in San Francisco after spending a month here.

WOMEN interested in making cakes, pastries, breads, etc., call at Opportunity Shop, 6th and San Carlos, or Phone 1033W or 1197J evenings.

Retain...
HARRY L.
NOLAND
(Incumbent)
District Attorney
MONTEREY COUNTY

ELECT
Ben Leidig
County Treasurer
MONTEREY COUNTY
Primaries, August 28

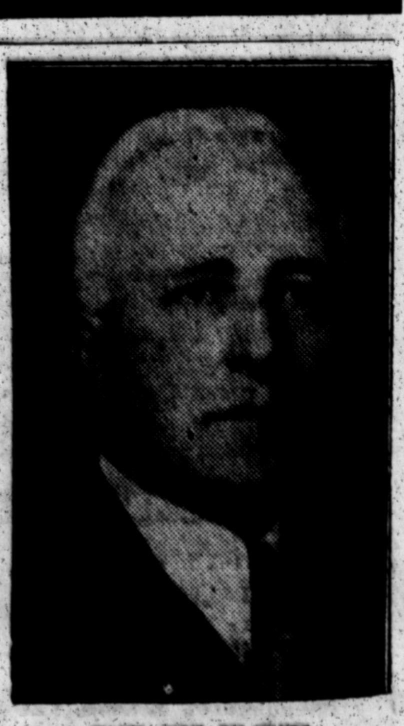

RE-ELECT
Congressman McGrath
He Has Made Good With President Roosevelt

You will recognize our place by the arch above the gate

You will remember it by the good food and warm welcome
The Homestead Phone 436
SIXTH AND MISSION—FACING CITY PARK

FARLEY COMMENDS WORK OF McGRATH

During the radio address at the luncheon at the 8th District Democratic Convention in San Jose on Friday, July 20, 1934, which was broadcast over Station KQW, Chairman James Farley, offiicial spokesman of the Administration left no doubt concerning the position which the administration is taking in connection wth the renomination and election of Congressman John H. McGrath of this district.

Chairman Farley said: "I would be remiss in my duty as Chairman of the National Committee if I did not pause to pay tribute to the loyal support and untiring service which your Congressman, and my friend, John H. McGrath, has given in the 73rd Congress to the entire program of President Roosevelt. I shall expect the people of the 8th District to show their appreciation by re-electing him to Congress by a very substantial majority."

NOTED ARTISTS ARE SHOWING AT GALLERY

Following is the list of artists who are exhibiting at the present show of the Carmel Art Association: William Ritchel, Burton Boundey, Charlton Fortune, Arthur Hill Gilbert, Armin Hansen, Mary Trevvett, Gene Francis, John O'Shea, Janet Maxfield Lewis, M. de Neale Morgan, Homer Levinson, Henrietta Shore, Ada Belle Champlin, James Fitz-Gerald, C. Chapel Judson, E. M. Heath, Charlotte E. Morgan, George Kotch, Paul Dougherty, Percy Gray, Edward Fristram, Mary C. W. Morrison, Abbie Bosworth.

CARMEL JUNIORS TROUNCE HAS-BEENS SUNDAY

The baseball game scheduled for last Sunday between the Sons of American Legion and the Carmel Junior team, was postponed and these two teams will probably meet August 12.

The next game will be held at Hatton Fields next Sunday between the Carmel Juniors and the CCC boys from the Big Sur camp, at 2 p.m.

The Carmel Juniors played a select team of Has-Beens Sunday and the Juniors trounced their opponents 15 to 9.

William Ammerman will coach the team while Mr. Bardarson is taking his vacation.

Mrs. Etta Fletcher has gone to Oakland for a visit with her son and daughter, Ralph and Naomi. During her absence her home, The Twig, at Monte Verde and Ninth, will be occupied by Mrs. Elliott and Miss Bagley of Pasadena. "Mother" Fletcher had a delightful summer in that she had her four children all together for the first time in over eighteen years. Leonard J. Fletcher and family of Peoria, Ill., and Rolland Fletcher of Des Moines, Ia., drove out and spent the Fourth with their mother, and Naomia and Ralph arrived the evening before. James Fletcher, the little grandson who had spent five months with his grandmother, returned to Illinois with his parents.

Attorney George Ross played in the band at Salinas during the rodeo.

M. deNEALE MORGAN'S EXHIBITION CLOSES

The exhibition of oil paintings by M. deNeale Morgan which has been held at Del Monte Art gallery for the past month, closed August first.

The present exhibition in the gallery is that of Mrs. C. W. Black who is showing European and California scenes.

COUPLE WEDDED BY JUDGE WOOD HERE

The marriage ceremony of Bruce Ariss and Jean Fitch, both of Pacific Grove, was performed by Judge Wood in his office Saturday.

Witnesses were Jessie L. Bryant of San Jose and City Clerk Saidee Van Brower.

RUMMAGE SALE

The Community Church will hold a rummage sale August 29 to September 8. Anyone who will contribute in the way of clothes, furniture, etc., is requested to phone 179-J.

MISSIONARY CONFERENCE TO MEET AT ASILOMAR

The Missionary Educational Conference will be held at Asilomar August 4 to 11, with "Japan and Orientals" as the theme.

On Sunday evening Dr. H. H. Guy will speak on "World Tides in the Far East at 8:30, and on other evenings the meetings will open at 8:15. These speeches are especially interesting to men but everyone is invited to attend.

Wednesday afternoon at 3, all the Missionary groups on the peninsula and their friends are invited to hear one of the speakers from the conference.

The vesper service starts at 7 each evening.

Friday at 4, the Hon. Shuhtomii, consul general from Japan, will speak.

The public is cordially invited to all services.

RAILWAY MEN ENDORSE SENATOR PATTERSON

Engineers

My Dear Mr. Patterson:

It gives me very great pleasure to be able to advise you that our State Legislative Board, in regular bi-annual session at Sacramento, July 17th, 18th and 19th gave you their endorsement as candidate for nomination as Assemblyman in the thirty-fifth district. This endorsement was made possible by your splendid record in behalf of labor and humanitarian legislation during the fiftieth session of the Legislature. With kindest regards I am,

Sincerely yours,
FRED REYNOLDS,
Chairman.

Conductors

Mr. Ellis E. Patterson
King City, Calif.
Mr. Patterson:

I am pleased to inform you that at our meeting in San Francisco, July 17 to 19, the above committee endorsed you for Member of Assembly, Thirty-fifth district.

With best wishes for your success, I am,

Yours very truly,
B. W. CRUIKSHANK,
Secretary.

ANOTHER NOMINEE FOR GOVERNOR TO SPEAK

Justice Wardell, democratic nominee for governor, will be in Monterey at 6 o'clock Friday. At 8 o'clock he will address the public at the solarium at the San Carlos.

The many friends of Mrs. Minna Harper who has been in San Francisco for some time taking treatments, will be glad to learn that she is much improved and that Forest Hill school will open as usual the second Monday in August.

Mrs. Sue Goodart and daughter of San Francisco are visiting in the George Whitcomb home in Carmel. Mrs. Goodart is a stenographer in the office of the chief clerk of the quartermaster corps at Letterman hospital.

O. W. Bardarson, principal of the Sunset school, with his family left Monday for a two weeks' visit in Seattle.

Miss Pauline Meeks spent the week-end in Hollywood and enjoyed (?) the extreme heat they had there at that time.

J. WEAVER KITCHEN
Plumbing
Heating
AUTHORIZED LOCAL
RUUD WATER HEATER DEALER
Office and Showrooms Junipero North of City Park
PHONE CARMEL 686

Miss Ethel Moody of Northfield, Mass., was a recent guest of Mrs. Edwards and June Delight. Miss Moody is a niece of the late Dwight L. Moody, famous evangelist.

A. C. Beyer and family will occupy Sunrise Turn for the coming two weeks.

C. L. Manley of Jamestown is a guest of Mayor Thoburn and wife at their Carmel Valley home.

Mrs. J. L. Shroeder has returned home from a vacation spent at Tassajara Springs.

Mrs. Hi Anderson is at her old home in Salt Lake City where she was called by the illness of her mother. She will make an indefinite stay.

Mr. and Mrs. Malcolm W. Steel of San Francisco have returned home after enjoying a month's stay in Carmel.

Where a slip means death!

MOST AMAZING PROOF EVER KNOWN OF EXTRA TRACTION AND NON-SKID SAFETY • • •

UP . . . UP . . . UP . . . to 14,000 feet above sea-level! Skirting yawning chasms, tearing around 181 treacherous turns at breath-taking speeds, daredevil drivers fight their way up, grinding, pounding, swaying! In the annual Pike's Peak Race, where a slip means death, Firestone High Speed Tires were on the winning car. Surely this is the most amazing proof ever known of Extra Traction—Non-Skid Safety—and Dependability.

The new Firestone High Speed Tires for 1934 have the toughest, longest wearing tread Firestone has ever made. They have a wider tread of flatter contour, deeper non-skid, more and tougher rubber, giving you more than 50% longer non-skid mileage.

Every cotton fiber inside every cord is soaked and coated with Extra Rubber — eight additional pounds absorbed by every 100 pounds of cotton cords. This is Gum-Dipping, the Firestone patented process that provides *extra Blowout Protection.*

HONOR ROLL
FIRESTONE HIGH SPEED TIRES

★*For seven consecutive years have been on the winning cars in the daring Pike's Peak climb where a slip meant death.*
THIS MEANS NON-SKID SAFETY AND TRACTION

★*For fifteen consecutive years have been on the winning cars in the 500-mile Indianapolis Race.*
THIS MEANS BLOWOUT PROTECTION

★*For three consecutive years have been on the 131 buses of the Washington (D.C.) Railway and Electric Company covering 11,357,810 bus miles without one minute's delay due to tire trouble.*
THIS MEANS DEPENDABILITY AND ECONOMY

★*Were on the Neiman Motors' Ford V-8 Truck that made a new coast-to-coast record of 67 hours, 45 minutes, 30 seconds actual running time.*
THIS MEANS ENDURANCE

50% LONGER NON-SKID MILEAGE

Remember — with every Firestone Tire you get the Triple Guarantee
—for Unequaled Performance Records
—for Life Against All Defects
—for 12 Months Against All Road Hazards*
(* *Six Months in Commercial Service*)

Call on the nearest Firestone Service Dealer or Service Store today and equip your car with the new Firestone High Speed Tires for 1934.

FIRESTONE CENTURY PROGRESS TIRE $5.75 4.40-21
REDUCED PRICES FOR LIMITED TIME ONLY

SIZE	OLD PRICE	NEW PRICE	YOU SAVE ON ONE TIRE	YOU SAVE ON A SET OF 4
4.40-21	$6.65	$5.75	$ .90	$3.60
4.50-21	7.31	6.30	1.01	4.04
4.75-19	7.78	6.70	1.08	4.32
5.00-19	8.34	7.20	1.14	4.56
5.25-18	9.27	8.00	1.27	5.08
5.50-17	10.15	8.75	1.40	5.60
6.00-19 H.D.	14.47	12.45	2.02	8.08
7.00-20 H.D.	19.83	17.10	2.73	10.92

OTHER SIZES PROPORTIONATELY LOW

THE OUTSTANDING VALUE IN THE LOW-PRICED FIELD
Firestone
COURIER TYPE

SIZE	PRICE
4.40-21	[illegible]
4.50-21	[illegible]
4.75-19	[illegible]
30x3½	[illegible]

OTHER SIZES PROPORTIONATELY LOW

See how Firestone Tires are Made at the Firestone Factory and Exhibition Building, World's Fair • *Listen to the Voice of Firestone —Featuring Gladys Swarthout —Every Monday Night over N. B. C. — WEAF Network*

Firestone
MOST MILES PER DOLLAR

A. C. Grimshaw
Associated Service Station
San Carlos and 6th Phone 328

THE PLAYHOUSE

(Formerly Carmel Community Playhouse)

August Attractions

Friday - 3 And Saturday 4 — **"The Mother of Gregory"**

Carmel's Prize Winning Production in the Northern California Drama Tournament at San Francisco, 1934, Presented by the Golden Bough Players under the Direction of Edward Kuster.

SUNDAY 5 — The Beautiful Young Chinese Dancer

Caroline King Lan Chew

The Latest Sensation of the Dance World, in a Fascinating Program of Exotic Dances and Impressions.

Fri. 10-17 And Sat. 11-17 — A Merry Comedy of Spain . . .

"The Women Have Their Way"

By the Foremost Spanish Dramatists, the Brothers Quintero, Adapted by Edward Kuster and Presented by the Golden Bough Players.

Tickets on Sale in the Court of The Golden Bough, in Front of The Carmel Motion Picture Theatre.

ADMISSION: .50 - .75 - 1.00 - 1.25
(Each Attraction) Plus Tax

Phone 7430 Monterey

MIKEL'S

Lots of Free Parking Space

Groceries, Meats, Drugs, Gas and Oil Under One Roof

FREE DELIVERY

BUTTER SOLID PACK	lb 26c	Sauer Kraut LARGE CAN, 2½ SIZE	2 - 23c
Coffee, MJB VACUUM SEALED	lb 30c	Potato Chips LARGE 10c SIZE	5c
Hot Sauce SPANISH STYLE	3 cans 10c	LETTUCE LARGE HEADS	2 - 5c
SPINACH LARGE 2½ CAN	2 - 19c	Potatoes, 25 lb. sack U. S. NO. 1	43c
Jam-Jell For ALL CANNING PURPOSES	19c	Lemonettes,	2 doz. 15c
CAMAY SOAP THE SOAP OF BEAUTIFUL WOMEN	4 - 17c	BANANAS FANCY RIPE	4 lbs - 19c

OAK GROVE PHARMACY

Claret Wine	68c
Face Powder FLEUR DU MIDI	39c
Dental Cream PENSLAR	39c
Poison Oak Lotion CAL-O-MINE	39c
Regulax CHOCOLATE FLAVOR	49c
Aspirin - 100's	29c

Wild's Market

Hams, whole or half	26c
Bacon, whole or half	24c
Shoulder Lamb Chops	20c
Leg o Lamb	19c
Boiling Beef	8c
Lamb Stew	8c

Delicatessen

Sliced Bacon, Sat. only 25c

Frank Wild, prop.

The Ross S. Millers of Bakersfield are among the many who are enjoying Carmel's delightful climate.

Mrs. R. W. C. Stutt, and daughter and son, Helen and Robert, with the latter's chum, are staying in Carmel at Camino Real and Ocean.

Mr. and Mrs. F. Biglund of San Jose were recent visitors. Mr. Biglund, a contractor, formerly lived in Carmel.

VISITOR WRITES OF ORCHESTRA REHEARSAL

Dear Editor of the Sun:

Sunday evening I attended a rehearsal of the Monterey Peninsula Orchestra for the first time, and unless you can remember your own first experience, you can have no idea of how thrilled I was.

I have been in lovely Carmel for two weeks and was not enthusiastic when told I should hear a rehearsal of the peninsula's own orchestra, but when I learned that Michel Penha, one of the very finest cellists known, was director, of course I hurried down to the Denny-Watrous gallery.

I thought anyone with Michel's reputation might be "standoffish" but you can see how he struck me when right off I began thinking of him as "Michel."

Over and over he made his orchestra play a strain until it just suited him. Along with all the rest of the audience, I sat tense, just "knowing" that the next time it would be perfect. And, between me and you, I'd take a long chance that their selections will be perfect when Michel is through with them.

Of course Mr. Penha has some members of the orchestra who do not have to be directed, prominent among them being Ralph Linsley, pianist.

I'm sorry I can't express how I really feel about the wonderful things the Carmel Music Society is doing, and about the worth while things they have accomplished in so short a time.

Anyway, I don't intend to miss any of their rehearsals nor programs while I am in Carmel.

Yours enthusiastically,
A CARMEL FAN.

BEAUTIES FOR PAGEANT REHEARSING DAILY

If the Peninsula had been searched by a committee of experts on feminine beauty for the choicest specimens of loveliness and grace it is doubtful if they could have equalled what George Marion has selected for the two groups of dancers now in rehearsal at Sunset School under his supervision and being taught the different evolutions and steps by June Delight and Zara Koeff; two ladies who were well known stage professionals before making the Peninsula their permanent home. Sibyl Leonard, who will play in Mr. Marion's pageant, "The Apostle of California" was at a rehearsal this week and in review said, "I believe Mr. Marion that you picked out the girls for those first Zeigfeld Follies and I want to go on record in testifying that your eye is still in good working order."

The girls who play the Indian maids in the dances under Mrs. Koepp's direction are: Charlotte Howard, Grace Howard, Betty Webber, Glenna Peck, Norris Thompson, Hope Sykes, Elaine Carter, Ace Sykes, Patsy Lake, Jean Hemphill, Nancy Van Der Grendt, Carol Bailey and Dorothy Dulfer.

Those who are under June Delight's tuition and comprise the fiesta's loving senoritas are: Ruth Campbell, Arline Plein, Dorothy Hare, Bernice Trowbridge, Maurene Plein, Marion Cosky, Edith Hollman, Frances Ward, Charlotte Page, Iris Parker, Louise Thorne, Wilma Crouch Lucille Dorsey, Mary Poulos, Geraldine Thienes and Virginia Rogers.

Mrs. Ruth Jones and family of Fresno are enjoying the summer here.

THE A CAPPELLA CHORUS

Few people know that every Wednesday evening in the Denny-Watrous Gallery some twenty people have been diligently studying a cappella singing under the direction of Michel Penha. The group will make its first public appearance as a novelty on the Orchestra Concert program next Tuesday evening, August 7.

Members of the chorus are as follows: Sopranos: Vera Hunter, Julia Keith, Kathleen Murphy, Carmel; Frances Shreiman, Monterey; Mrs. H. S. Sund, Presidio; Florence Thrift, Carmel. Altos: Esther Engelsby, Marjory Smith, Myrtle Hoffmann, Carmel; Estelle Koch, Pacific Grove; Roberta Sutherland, Big Sur. Tenors: Andrew Sessink, Carmel; Dr. R. M. Hollingsworth, Monterey; Lieutenant H. S. Sund, Presidio; L. Sutherland, Big Sur; Basses: Joe Clague, Everett Smith, Carmel; Ray Faulkner, L. C. Fisher, Pacific Grove.

HERBERT KRUSE TO MANAGE ROMY LANE'S

So that he may take a much needed rest, George C. Romine has secured the services of Herbert Kruse as manager for the Romy Lane for an indefinite time.

Mr. Kruse, who is assisted by his wife, is making some innovations in the service, chief among which is the serving of breakfasts and Sunday dinners, next Sunday's menu appearing in this issue.

Mr. Kruse was chef for the Monterey hospital for three years and prior to that he was in business in Los Angeles for eight years, so he feels that he knows how to please the public. Although he is giving an elaborate Sunday menu, he is charging but 60 cents, a raise of only ten cents over the week-a-day dinners.

During Mr. Kruse's stay here, the Romy Lane will specialize in Southern dinners and home cooked pastries.

The Reginald Markham house at Eleventh and Carmelo has been purchased by G. E. Simmons and his sister, Miss Perceval. The sale was made through Thoburns.'

George Wishart was among the many who went deer hunting Wednesday, the first day of the season. George Whitcomb is also out after venison.

Miss Anna McLaughlin of San Francisco is a Carmel guest, having come for a two weeks' stay.

J. P. Evans and family of San Jose are in Carmel for a month's vacation.

Mr. and Mrs. Charles Bull of San Mateo have returned home after a delightful week in Carmel.

MRS. WHITE ENDORSED BY ITALIAN CLUB

Mrs. Sarah E. White, candidate for County Superintendent of Schools has been endorsed by the Italian-American Citizens Club and they pledge every assistance to her election. Their letter of endorsement reads in part "Your ability, sincerity and integrity are qualifications sufficient to warrant our support."

(Political Adv.)

SOUTHERN DINNER
— AT —
ROMY LANE'S
SUNDAY 11:30 - 8:00
60 CENTS

MENU

SPRING VEGETABLE SOUP
FRUIT SALAD
ROAST YOUNG TOM TURKEY WITH CELERY DRESSING
TENDERLOIN STEAK WITH MUSHROOM SAUCE
FRENCH LAMB CHOPS, WITH JELLY
WHIPPED POTATOES GARDEN PEAS
HOT BUTTERMILK BISCUITS
STRAWBERRY SHORTCAKE
ICE CREAM LEMON MERINGUE PIE
TEA COFFEE MILK BUTTERMILK

OLD MISSION GUILD TO GIVE WHIST PARTY

Another of those delightful Whist parties given by the ladies of the Old Mission Guild has been scheduled for next Tuesday night at Serra Crespi Hall.

A large attendance is hoped for and the usual good time is promised. There was no party in July owing to the fact that the members were all so busy.

Fourteen tables were in play at the Whist party staged by the Epic club at the Manzanita Tuesday evening. The following candidates were present and were introduced by H. W. Allsman, himself a candidate for constable: Atty. Noland, Atty. Pollock, for district attorney; Carl Abbott, J. E. Mitchell for sheriff; V. J. Barlogio for coroner. Frank Sheridan made a talk for the candidacy of Upton Sinclair.

Miss Frances O'Brien and Marie Verselle came down last week from San Francisco for a visit with Mr. and Mrs. Ed. Warner. They walked through the Seventeen Mile drive and did many other interesting things while here.

L. F. Arnone has asked Carmel Sun to express his appreciation in behalf of the Junior Chamber of Commerce to all those who assisted in preparing the float for that organization for the parade at the rodeo held in Salinas last week. The float took second prize.

Mrs. Ilya Jadovskoy has moved the Russian Tea Room to 574 Polk street in Monterey, one half block from Alvarado.

Governor Merriam will be invited to be present at the Serra Festival the last of this month.

SPECIAL
POST, COLLIERS OR LIBERTY
Pay 5 Cents a Week for 40 Weeks and get the next 12 Free
WEEDS AND READS
Dolores near Ocean
Circulating Library
Used Magazines

ANOTHER GOOD TIME!
The Ladies of the Old Mission Guild
—will give a—
WHIST PARTY
TUESDAY NIGHT, AUGUST 7
SERRA CRESPI HALL
Admission 50c each, including refreshments
YOU ARE CORDIALLY INVITED

A Pleasant Occupation:
Eating Good Food, Well Cooked
Pies, Cakes, Cookies — Meats, Jellies, Salads
Special Orders Taken
Betsy Ann Home Food Shop
Dolores, next door to El Fumidor

Why not travel RIGHT?
TRAVELING BAGS
ZIPPER OVERNIGHT BAGS
SUIT CASES . . . $1.25 and up
TRY **STELLA'S** FIRST
Ocean and Dolores

CARMEL MUSIC SOCIETY PRESENTS
MONTEREY PENINSULA ORCHESTRA
SOLOISTS:
THEODORE NORMAN .... VIOLIN
ABRAHAM WEISS .... VIOLA
A CAPELLA CHORUS
MICHEL PENHA CONDUCTING
TUESDAY, AUGUST 7
SUNSET SCHOOL AUDITORIUM . 8:30
TICKETS $1.50 . 1.00 . .50c Tax Exempt
On Sale Denny-Watrous Gallery. Reservations Call Carmel 62

WE BUY
OLD GOLD
Platinum — Antique Jewelry
Dental Gold and Silver
HERE IN CARMEL
Highest Market Prices
FRANK'S
JEWELRY STORE